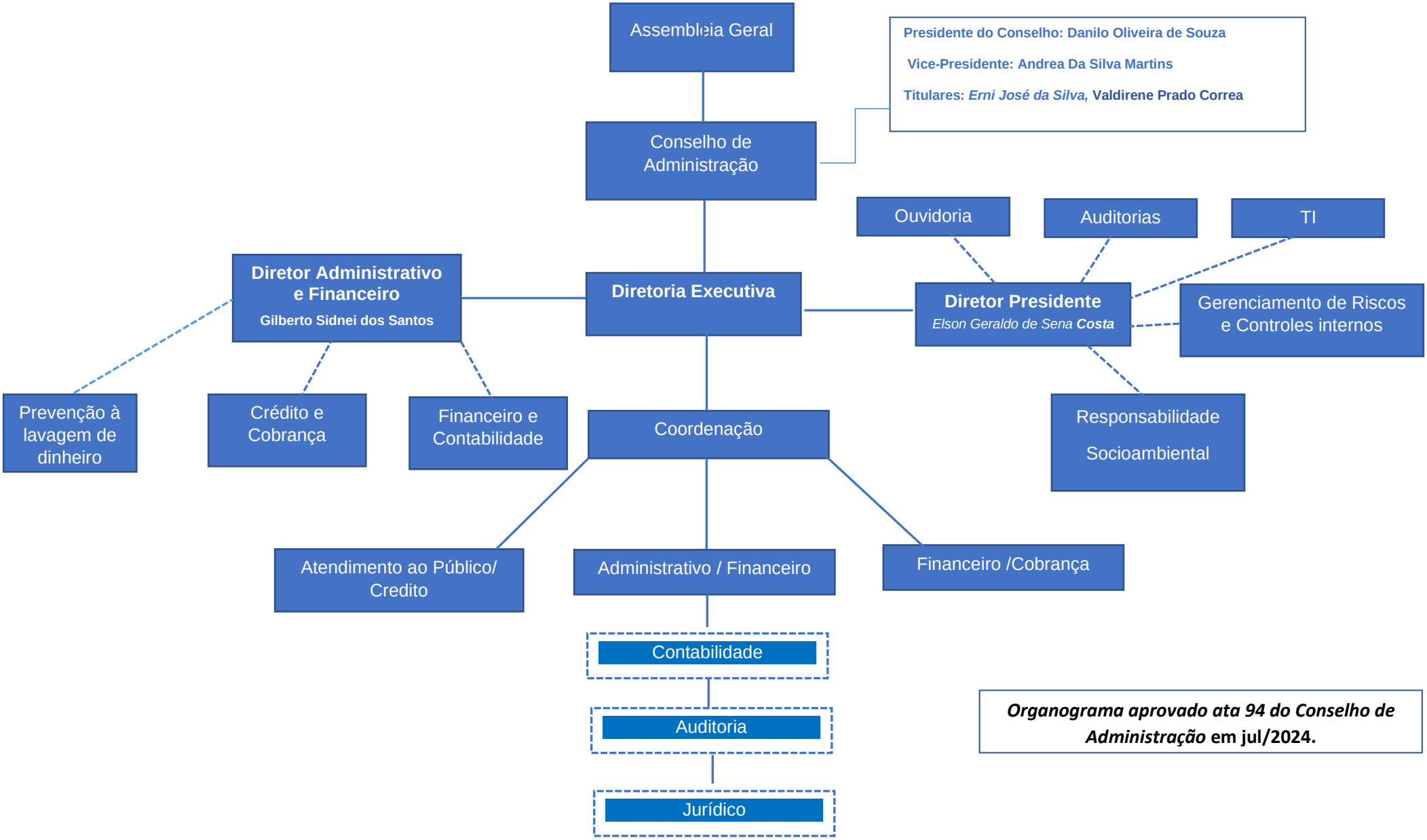

***Organograma aprovado ata 94 do Conselho de Administração* em jul/2024.**